

Cobertura 1:100

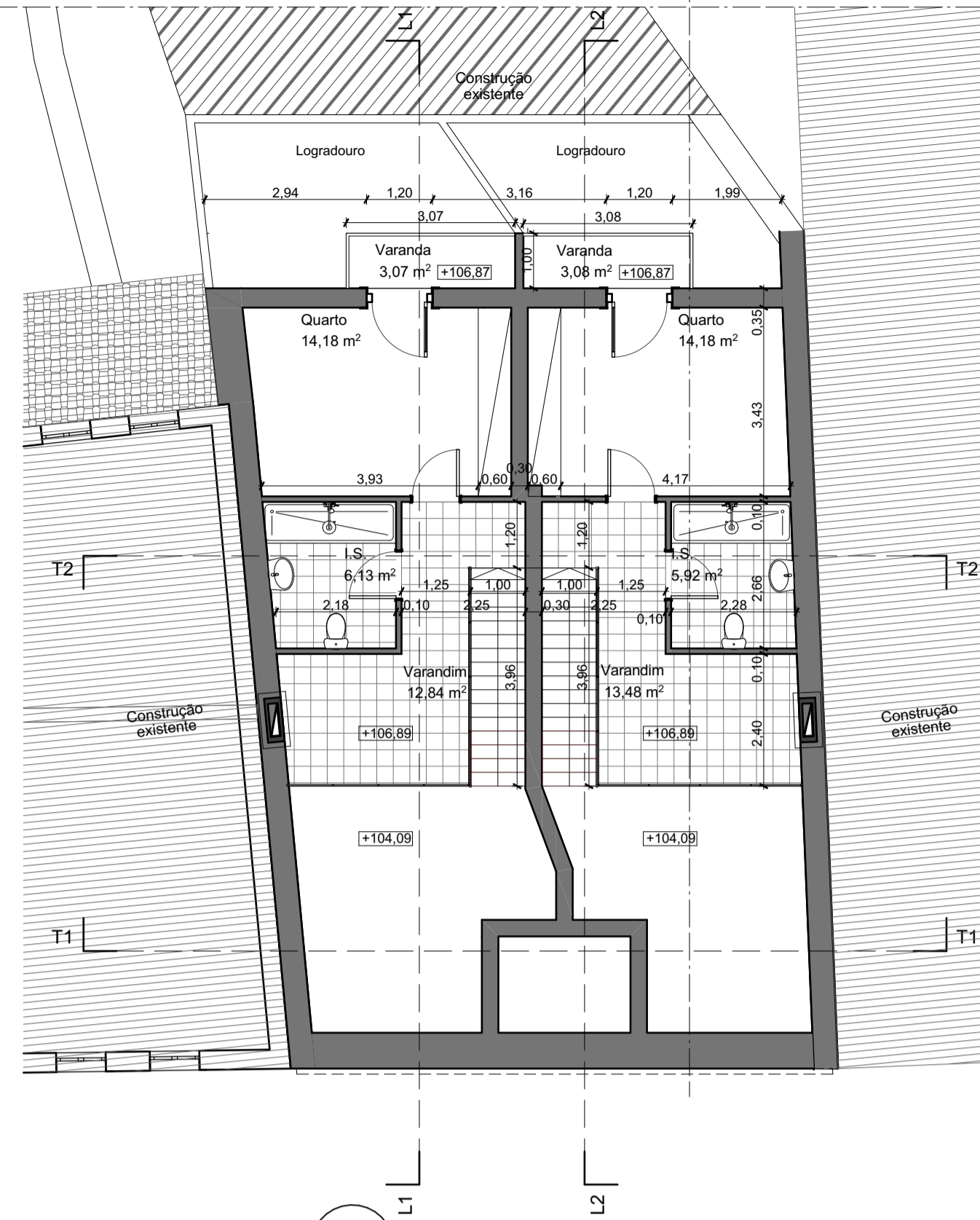

Piso 1 1:100

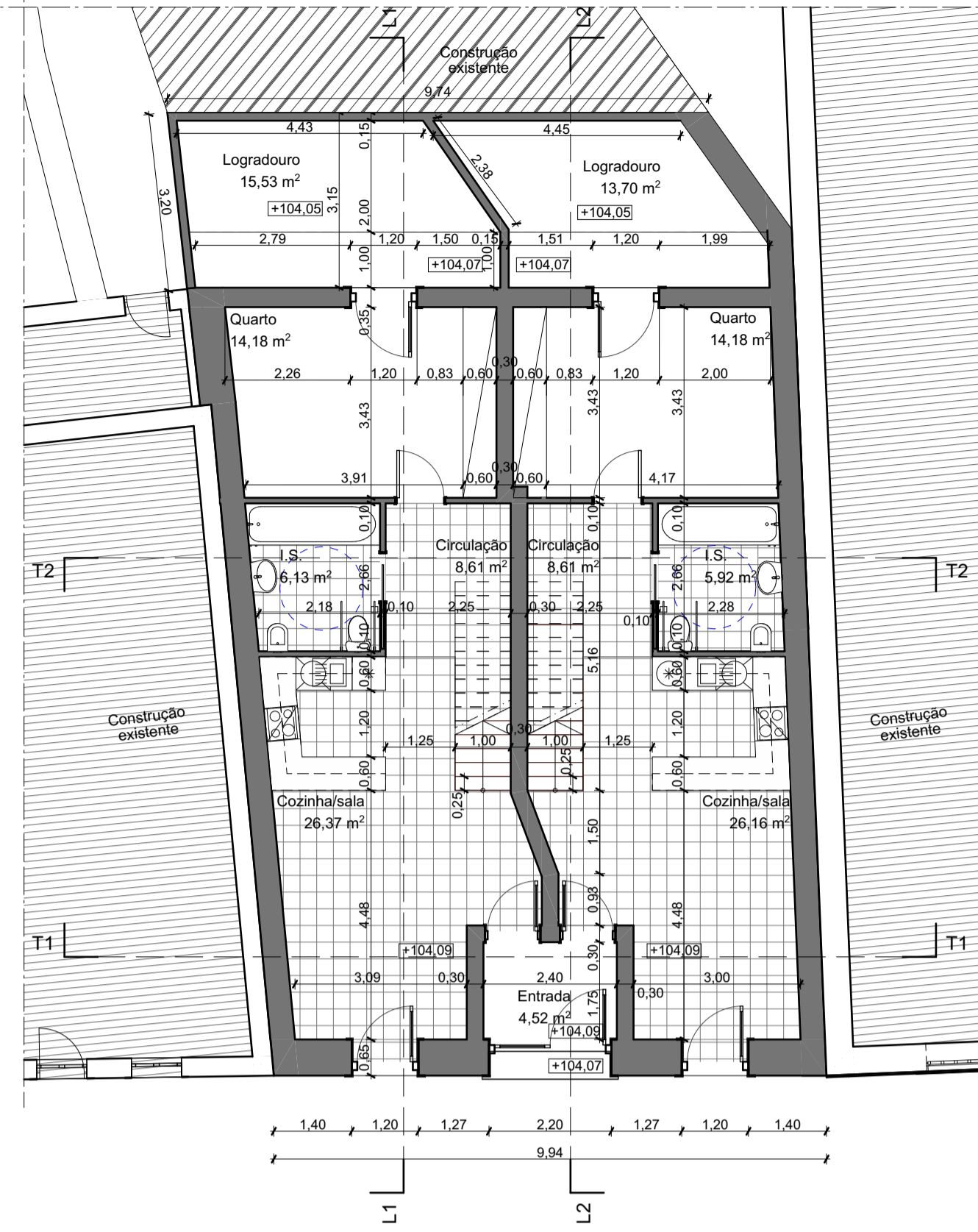

Piso 0 1:100

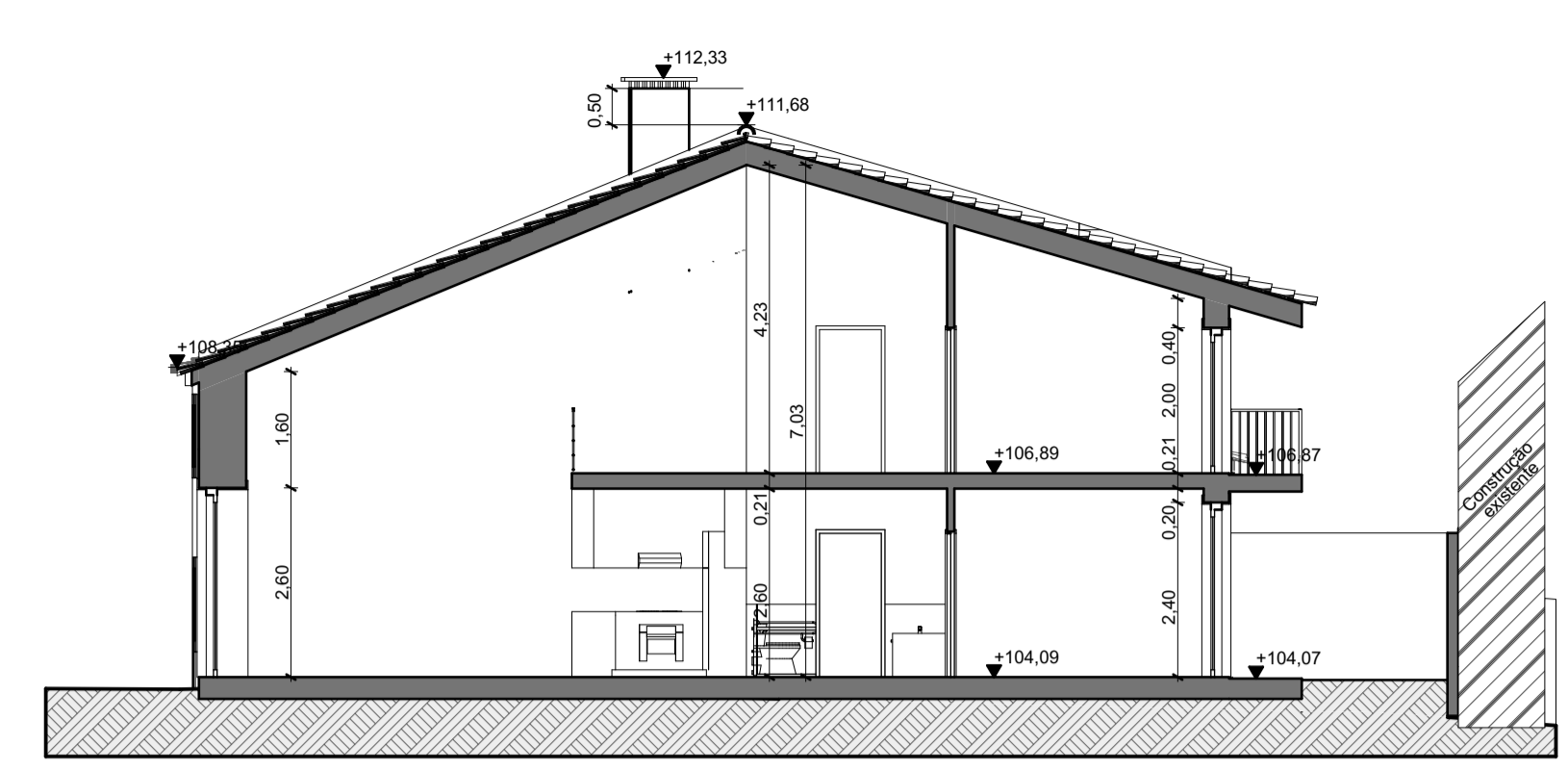

Corte L1 1:100

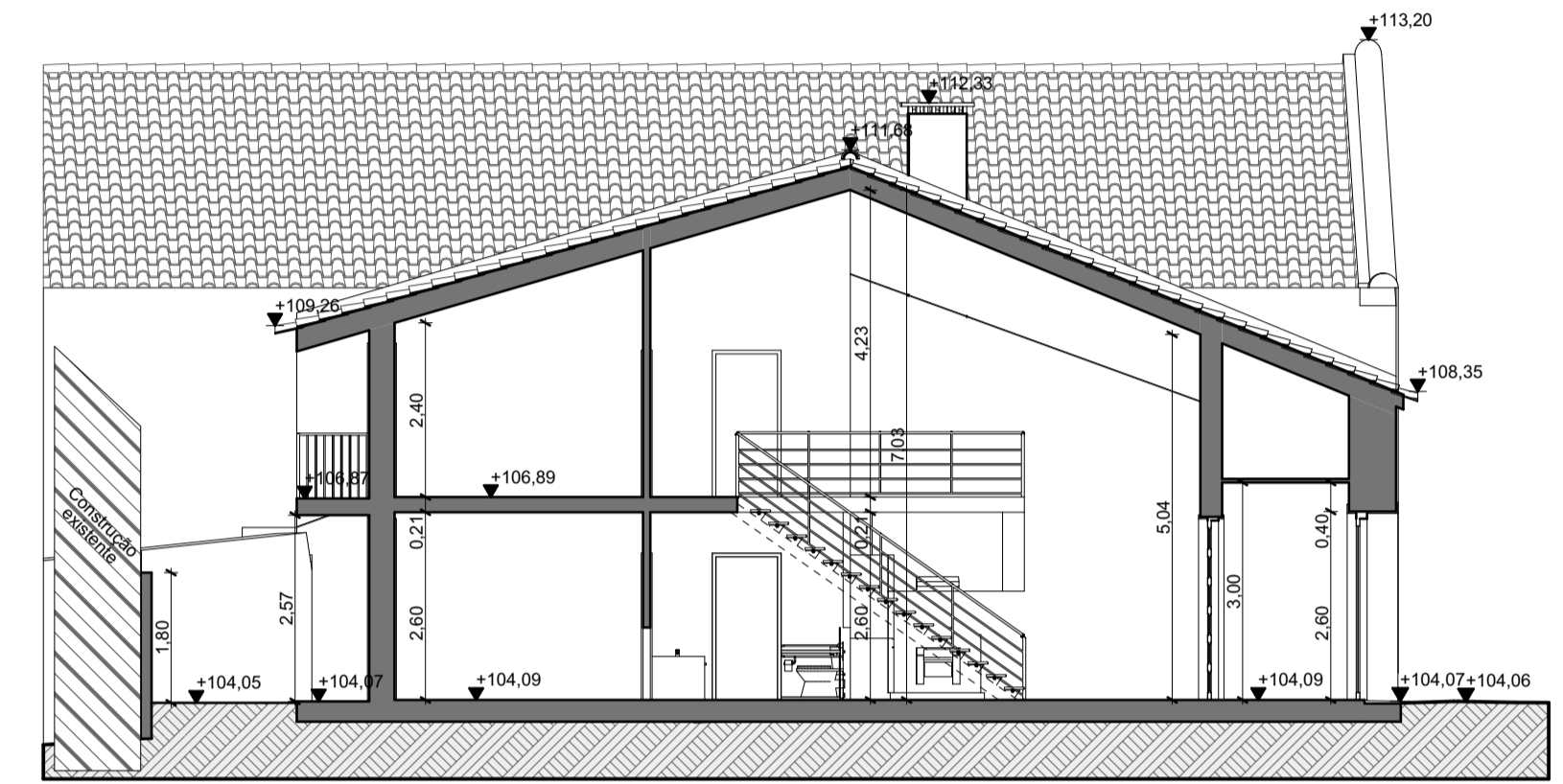

Corte L2 1:100

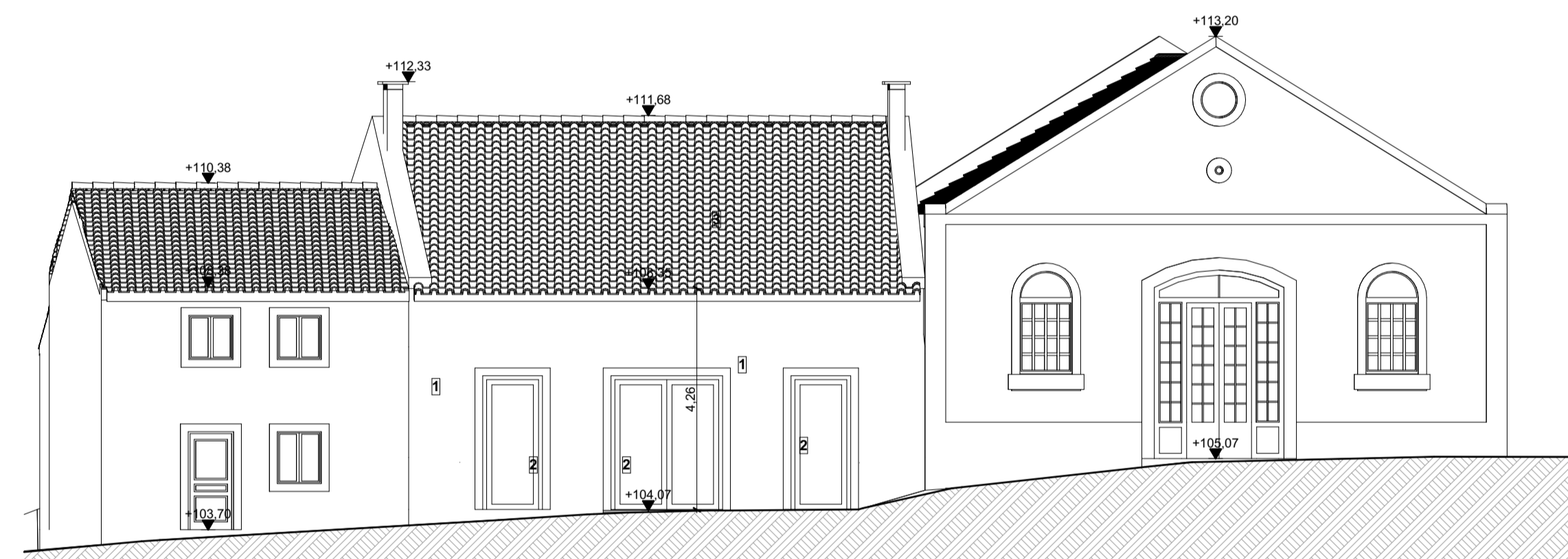

Alçado sul - Rua das Olarias 1:100

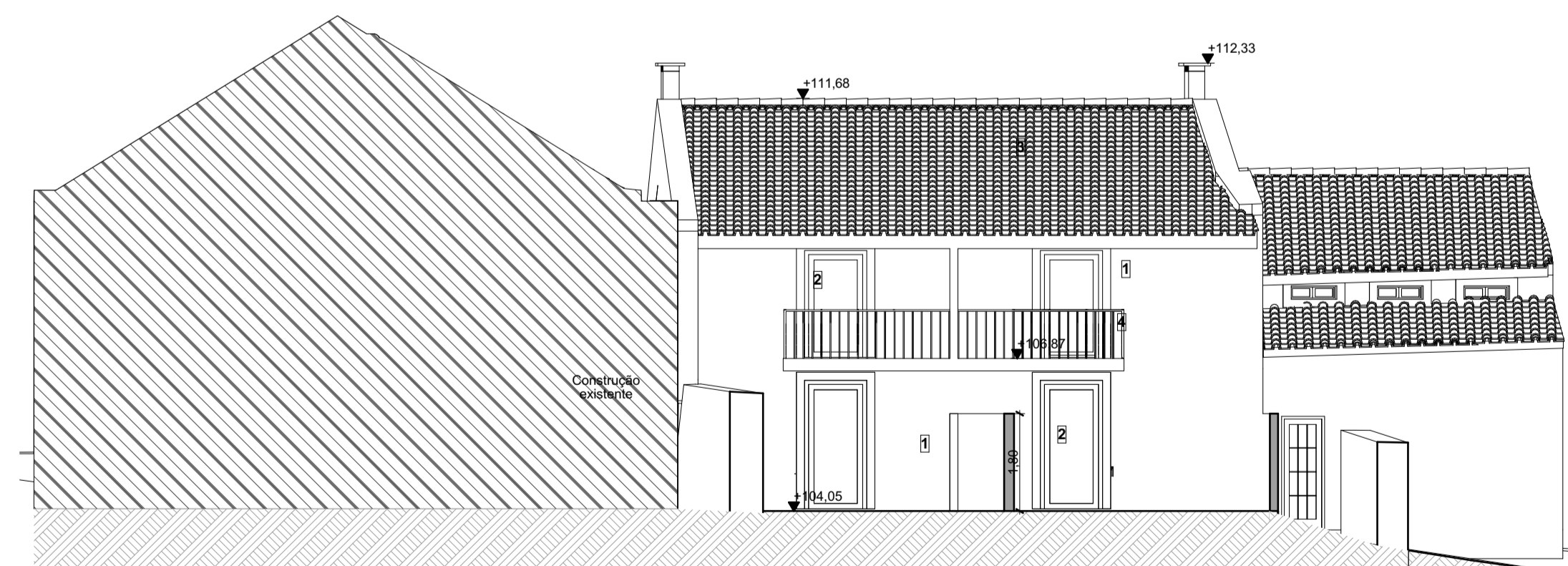

Alçado norte (pátio) 1:100

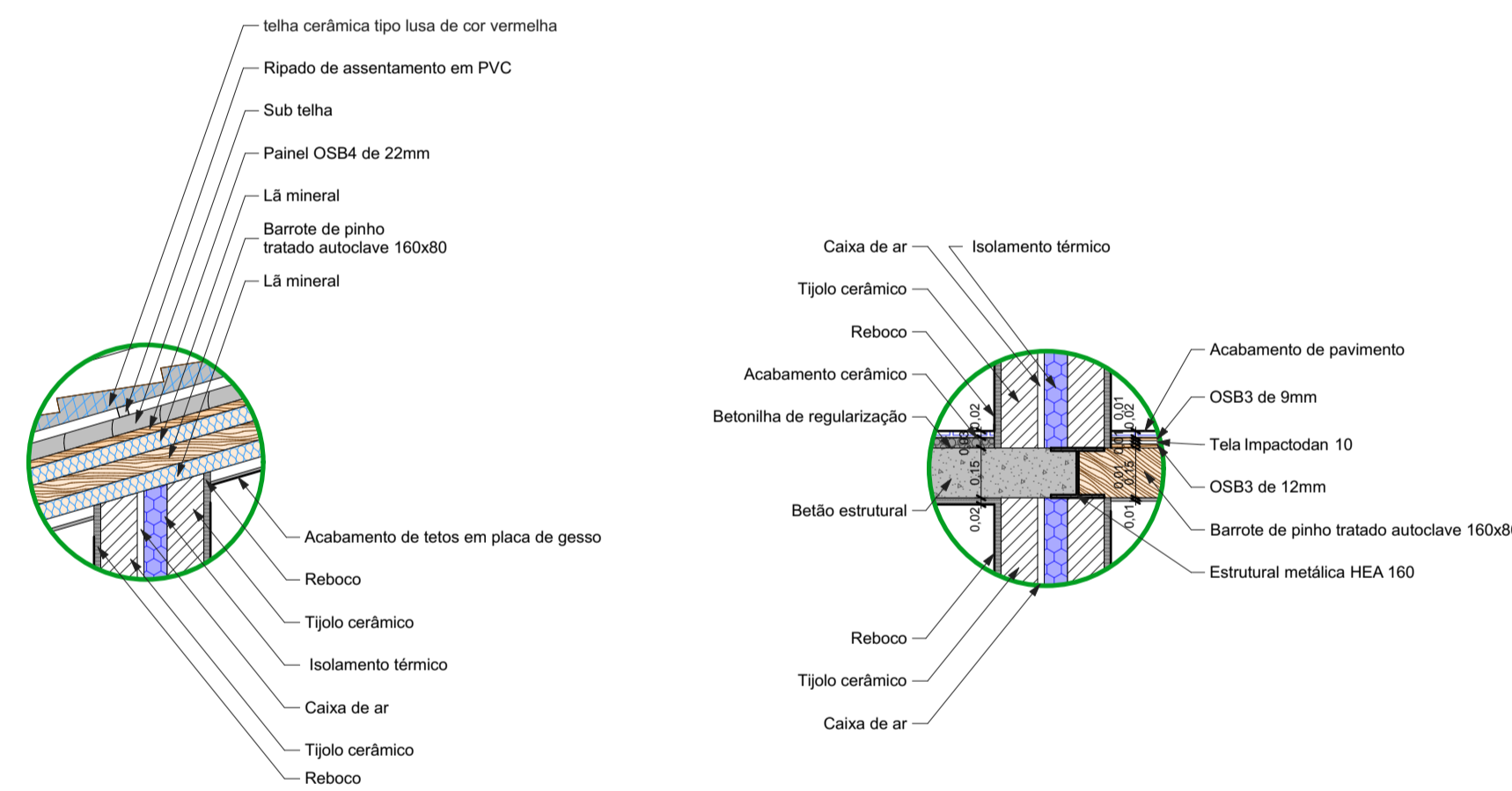

Pormenores construtivos 1/20

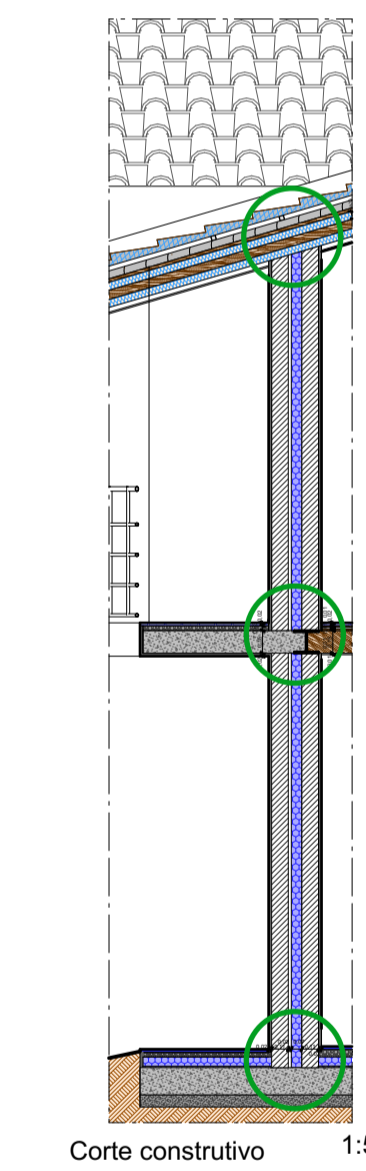

Corte construtivo 1:50

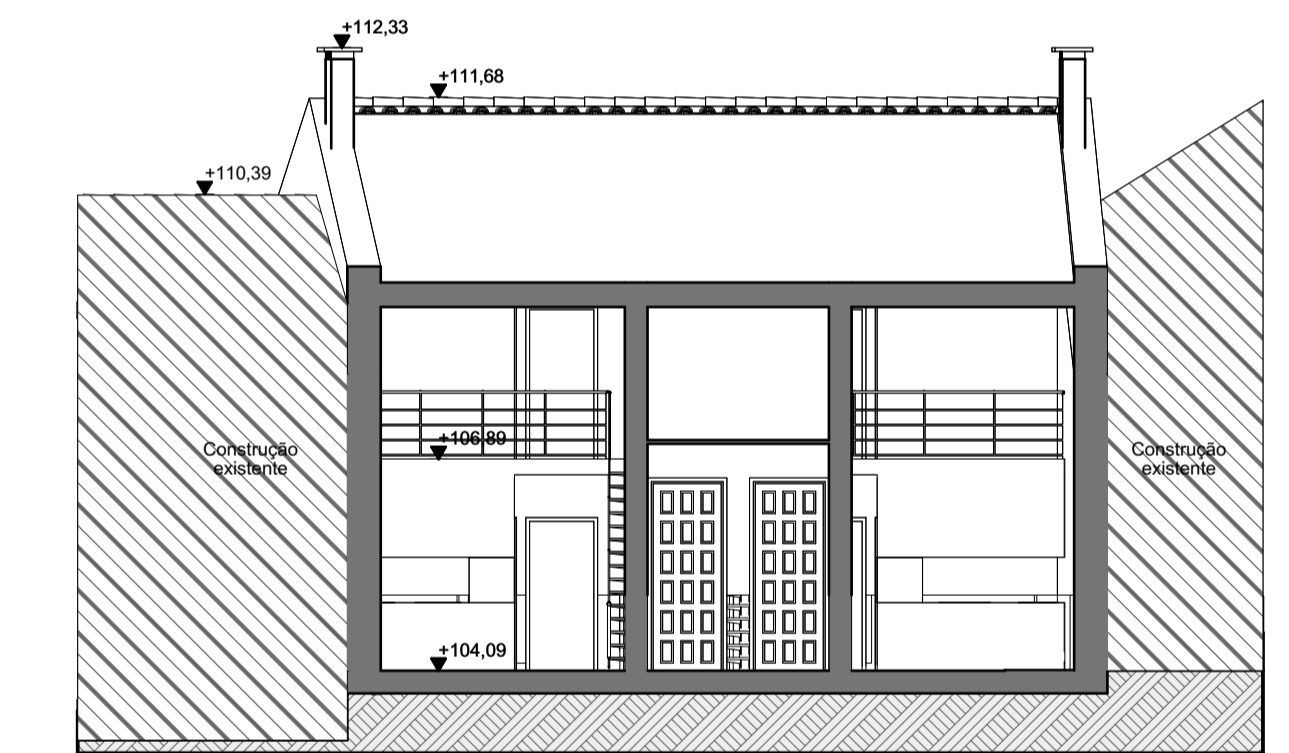

Corte T1 1:100

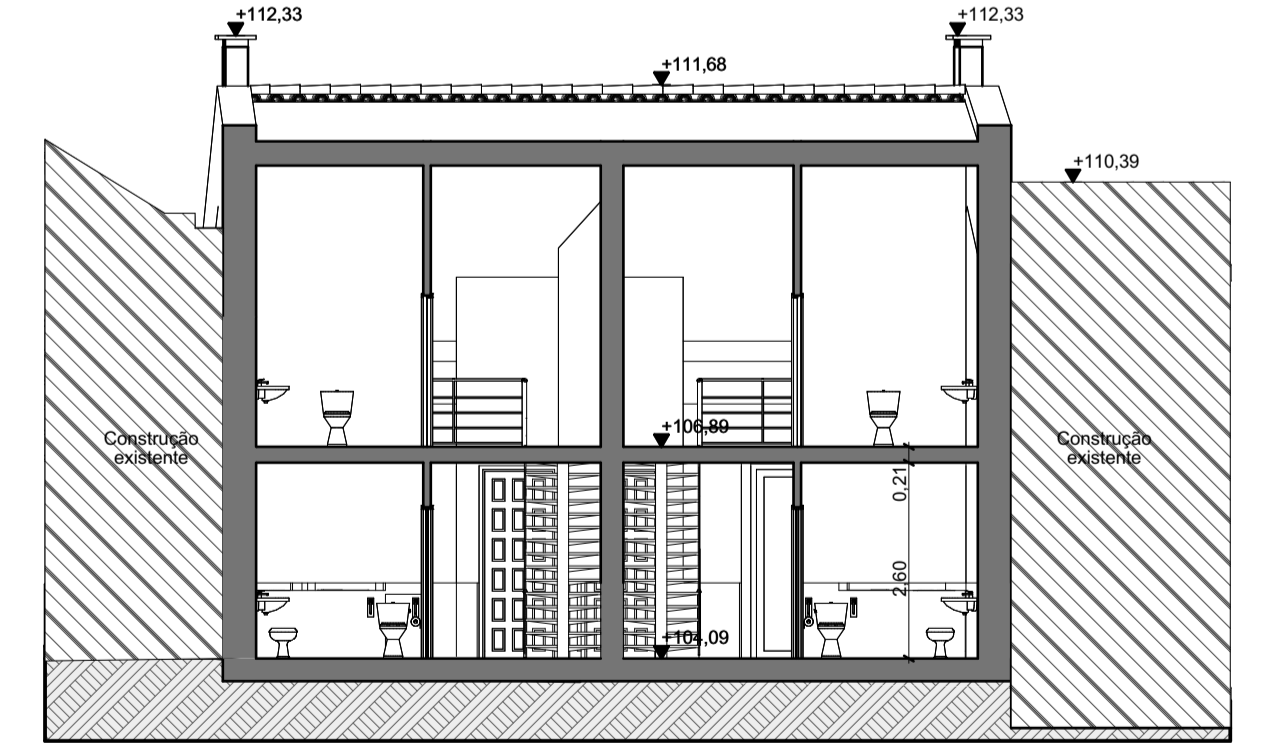

Corte T2 1:100

Áreas e volumes proposto		
Zona	Área	Volumen
Implantação	146,69m ²	890,62m ³

Áreas de construção		
Piso	Área	
Piso 0	146,69m ²	
Piso 1	146,69m ²	
Área total	293,38 m²	

Cerca (Rua das Olarias) 4,30m

- Legenda de materiais**
- 1 - Alvenaria de tijolo rebocado e pintado a cor branca
 - 2 - Calharia em PVC de cor branca
 - 3 - Telha cerâmica tipo laia de cor vermelha
 - 4 - Guardas metálicas pintadas de cor branca

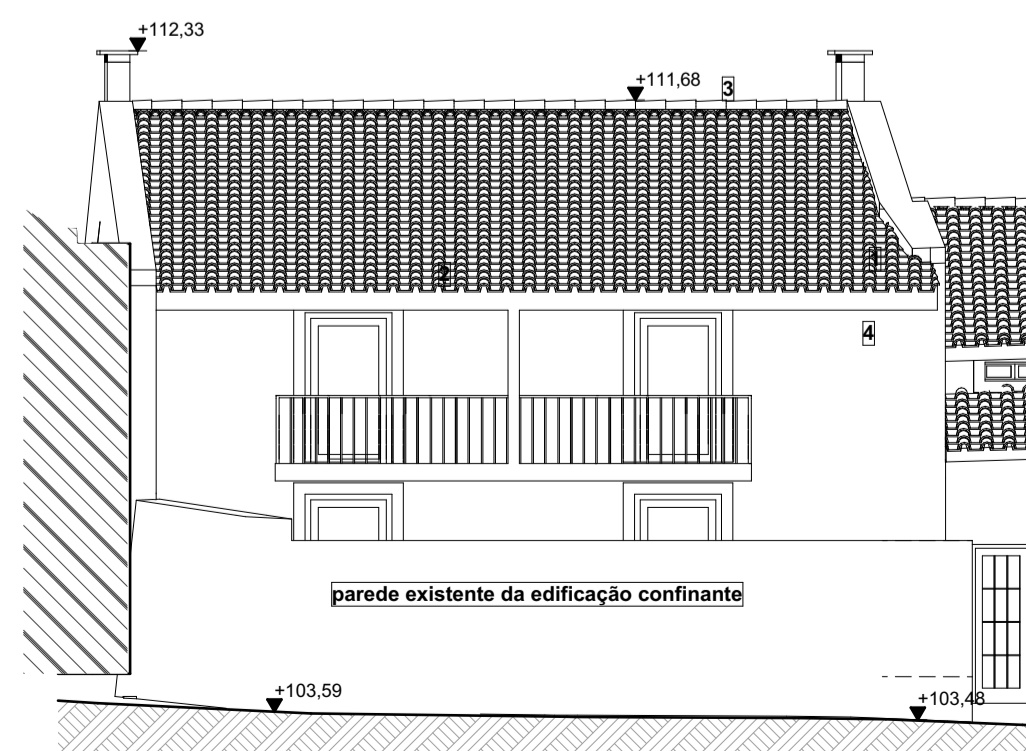

Alçado norte 1:100

Renato Filipe Ribeiro da Silva			
Rua das Olarias n.º10 - Mercena - Alenquer			
Demolição parcial, reconstrução/alteração e ampliação para utilização habitacional			
Proposta			
Plantas, alçados, cortes e pormenores construtivos			
Nuno Coelho arquitecto	Nuno Coelho		03.2
Telef. - 00 351 91730031	Nuno Cotojo		
Email - nuno@coelhoarquitecto@gmail.com			
LICENCIAMENTO		1:100, 1:20, 1:50	
ARQUITECTURA		31/01/2024	